



Botswana Agricultural Marketing Board

Reference:

Date:

2012/2013 MARKETING SEASON

PRODUCER PRICES FOR SCHEDULED PRODUCE

Botswana Agricultural Marketing Board has set producer prices as shown below. These prices are for delivery at all our branches across the country: Pitsane, Kanye, Moshupa, Gaborone, Mahalapye, Palapye, Serowe, Selibe Phikwe, Francistown, Maun and Pandamatenga.

		Bag	Tonne
SORGHUM	Grade 1	130.90	2,618.00
	Grade 2	91.63	1,832.60
BITTER SORGHUM	Grade 1	91.63	1,832.60
	Grade 2	64.14	1,282.82
MILLET	Grade 1	130.00	2,600.00
	Grade 2	91.00	1,820.00
WHITE MAIZE	Grade 1	118.50	2,370.00
	Grade 2	82.95	1,659.00
YELLOW MAIZE	Grade 1	118.50	2,370.00
	Grade 2	82.95	1,659.00
SUNFLOWER	Grade 1	138.18	4,560.00
	Grade 2		
GROUNDNUTS	Grade 1	440.00	8,800.00
	Grade 2	308.00	6,160.00
TSWANA COWPEAS	Grade 1	400.00	8,000.00
	Grade 2	280.00	5,600.00
BLACK-EYE COWPEAS	Grade 1	400.00	8,000.00
	Grade 2	280.00	5,600.00
WHITE HARRICOTS	Grade 1	320.00	6,400.00
	Grade 2	224.00	4,480.00
JUGO BEANS	Grade 1	420.00	8,400.00
	Grade 2	294.00	5,880.00
TEPARY BEANS	Grade 1	320.00	6,400.00
	Grade 2	224.00	4,480.00
CHINA PEAS	Grade 1	360.00	7,200.00
	Grade 2	252.00	5,040.00

NB

The above prices have been set in line with the market, and are valid until **30th September 2012**. They will be adjusted to stay in line with the market prices whenever major changes occur. Prices of all crops except sunflower seed are for 50 kg bags. Sunflower seeds prices are for 30 kg bags. The price excludes the cost of bags. Producers who deliver in new plastic bags will be paid an allowance of P2.00 per bag.

M. Mphathi
Chief Executive Officer

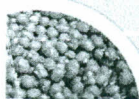



Botswana Agricultural Marketing Board

Reference:

Date:

2012/2013 MARKETING SEASON

PRODUCER PRICES FOR SCHEDULED PRODUCE

Botswana Agricultural Marketing Board has set producer prices as shown below. These prices are for delivery at all our branches across the country: Pitsane, Kanye, Moshupa, Gaborone, Mahalapye, Palapye, Serowe, Selibe Phikwe, Francistown, Maun and Pandamatenga.

		Bag	Tonne
SORGHUM	Grade 1	130.00	2,600.00
	Grade 2	91.00	1,820.00
BITTER SORGHUM	Grade 1	91.00	1,820.00
	Grade 2	63.70	1,274.00
MILLET	Grade 1	130.00	2,600.00
	Grade 2	91.00	1,820.00
WHITE MAIZE	Grade 1	118.50	2,370.00
	Grade 2	82.95	1,659.00
YELLOW MAIZE	Grade 1	118.50	2,370.00
	Grade 2	82.95	1,659.00
SUNFLOWER	Grade 1	121.91	4,023.00
GROUNDNUTS	Grade 1	440.00	8,800.00
	Grade 2	308.00	6,160.00
TSWANA COWPEAS	Grade 1	400.00	8,000.00
	Grade 2	280.00	5,600.00
BLACK-EYE COWPEAS	Grade 1	400.00	8,000.00
	Grade 2	280.00	5,600.00
WHITE HARRICOTS	Grade 1	320.00	6,400.00
	Grade 2	224.00	4,480.00
JUGO BEANS	Grade 1	420.00	8,400.00
	Grade 2	294.00	5,880.00
TEPARY BEANS	Grade 1	320.00	6,400.00
	Grade 2	224.00	4,480.00
CHINA PEAS	Grade 1	360.00	7,200.00
	Grade 2	252.00	5,040.00

NB

The above prices have been set in line with the market, and are valid until **31st August 2012**. They will be adjusted to stay in line with the market prices whenever major changes occur. Prices of all crops except sunflower seed are for 50 kg bags. Sunflower seeds prices are for 30 kg bags. The price excludes the cost of bags. Producers who deliver in new plastic bags will be paid an allowance of P2.00 per bag.

M. Mphathi
Chief Executive Officer

Plot 130, Unit 3&4 Gaborone International Finance Park, Nkwe Square • Private Bag 0053 Gaborone, Botswana •

Phone. (+267) 395-1341 • Fax. (+267) 395-2926 • www.bamb.co.bw •

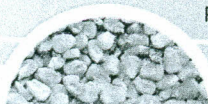
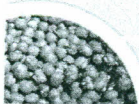



Botswana Agricultural Marketing Board

Reference:

Date:

2012/2013 MARKETING SEASON

PRODUCER PRICES FOR SCHEDULED PRODUCE

Botswana Agricultural Marketing Board has set producer prices as shown below. These prices are for delivery at all our branches across the country: Pitsane, Kanye, Moshupa, Gaborone, Mahalapye, Palapye, Serowe, Selibe Phikwe, Francistown, Maun and Pandamatenga.

		<u>Bag</u>	<u>Tonne</u>
SORGHUM	Grade 1	115.23	2,304.63
	Grade 2	80.66	1,613.24
BITTER SORGHUM	Grade 1	83.64	1,672.74
	Grade 2	58.55	1,170.92
MILLET	Grade 1	130.00	2,600.00
	Grade 2	91.00	1,820.00
WHITE MAIZE	Grade 1	110.00	2,200.00
	Grade 2	77.00	1,540.00
YELLOW MAIZE	Grade 1	110.00	2,200.00
	Grade 2	77.00	1,540.00
SUNFLOWER	Grade 1	106.77	3,523.33
GROUNDNUTS	Grade 1	440.00	8,800.00
	Grade 2	308.00	6,160.00
TSWANA COWPEAS	Grade 1	400.00	8,000.00
	Grade 2	280.00	5,600.00
BLACK-EYE COWPEAS	Grade 1	400.00	8,000.00
	Grade 2	280.00	5,600.00
WHITE HARRICOTS	Grade 1	320.00	6,400.00
	Grade 2	224.00	4,480.00
JUGO BEANS	Grade 1	420.00	8,400.00
	Grade 2	294.00	5,880.00
TEPARY BEANS	Grade 1	320.00	6,400.00
	Grade 2	224.00	4,480.00
CHINA PEAS	Grade 1	360.00	7,200.00
	Grade 2	252.00	5,040.00

NB

The above prices have been set in line with the market, and are valid until **31st July 2012**. They will be adjusted to stay in line with the market prices whenever major changes occur. Prices of all crops except sunflower seed are for 50 kg bags. Sunflower seeds prices are for 30 kg bags. The price excludes the cost of bags. Producers who deliver in new plastic bags will be paid an allowance of P2.00 per bag.

M. Mphathi
Chief Executive Officer

Plot 130, Unit 3&4 Gaborone International Finance Park, Nkwe Square • Private Bag 0053 Gaborone, Botswana •

Phone. (+267) 395-1341 • Fax. (+267) 395-2926 • www.bamb.co.bw •

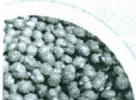



51

Botswana Agricultural Marketing Board

Reference:

Date:

2012/2013 MARKETING SEASON

PRODUCER PRICES FOR SCHEDULED PRODUCE

Botswana Agricultural Marketing Board has set producer prices as shown below. These prices are for delivery at all our branches across the country: Pitsane, Kanye, Moshupa, Gaborone, Mahalapye, Palapye, Serowe, Selibe Phikwe, Francistown, Maun and Pandamatenga.

		<u>Bag</u>	<u>Tonne</u>
SORGHUM	Grade 1	111.07	2,221.33
	Grade 2	77.75	1,554.93
BITTER SORGHUM	Grade 1	80.72	1,614.43
	Grade 2	56.51	1,130.10
MILLET	Grade 1	130.00	2,600.00
	Grade 2	91.00	1,820.00
WHITE MAIZE	Grade 1	90.40	1,808.00
	Grade 2	63.28	1,265.60
YELLOW MAIZE	Grade 1	89.45	1,788.97
	Grade 2	62.61	1,252.28
SUNFLOWER	Grade 1	108.04	3,565.33
GROUNDNUTS	Grade 1	440.00	8,800.00
	Grade 2	308.00	6,160.00
TSWANA COWPEAS	Grade 1	400.00	8,000.00
	Grade 2	280.00	5,600.00
BLACK-EYE COWPEAS	Grade 1	400.00	8,000.00
	Grade 2	280.00	5,600.00
WHITE HARRICOTS	Grade 1	320.00	6,400.00
	Grade 2	224.00	4,480.00
JUGO BEANS	Grade 1	420.00	8,400.00
	Grade 2	294.00	5,880.00
TEPARY BEANS	Grade 1	320.00	6,400.00
	Grade 2	224.00	4,480.00
CHINA PEAS	Grade 1	360.00	7,200.00
	Grade 2	252.00	5,040.00

NB

The above prices have been set in line with the market, and are valid until **30th June 2012**. They will be adjusted to stay in line with the market prices whenever major changes occur. Prices of all crops except sunflower seed are for 50 kg bags. Sunflower seeds prices are for 30 kg bags. The price excludes the cost of bags. Producers who deliver in new plastic bags will be paid an allowance of P2.00 per bag.

M. Mphathi

Chief Executive Officer

Plot 130, Unit 3&4 Gaborone International Finance Park, Nkwe Square • Private Bag 0053 Gaborone, Botswana •

Phone. (+267) 395-1341 • Fax. (+267) 395-2926 • www.bamb.co.bw •

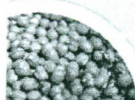



Botswana Agricultural Marketing Board

Reference:

Date:

2012/2013 MARKETING SEASON

PRODUCER PRICES FOR SCHEDULED PRODUCE

Botswana Agricultural Marketing Board has set producer prices as shown below. These prices are for delivery at all our branches across the country: Pitsane, Kanye, Moshupa, Gaborone, Mahalapye, Palapye, Serowe, Selibe Phikwe, Francistown, Maun and Pandamatenga.

		<u>Bag</u>	<u>Tonne</u>
SORGHUM	Grade 1	121.00	2,420.00
	Grade 2	77.77	1,555.40
WHITE MAIZE	Grade 1	94.45	1,889.00
	Grade 2	66.12	1,322.30
YELLOW MAIZE	Grade 1	90.40	1,808.00
	Grade 2	63.28	1,265.60
MILLET	Grade 1	130.00	2600.00
	Grade 2	91.00	1,820.00
SUNFLOWER	Grade 1	111.07	3,665.20
GROUNDNUTS	Grade 1	420.00	8,400.00
	Grade 2	294.00	5,880.00
TSWANA COWPEAS	Grade 1	400.00	8,000.00
	Grade 2	280.00	5,600.00
BLACK-EYE COWPEAS	Grade 1	400.00	8,000.00
	Grade 2	280.00	5,600.00
WHITE HARRICOTS	Grade 1	320.00	6,400.00
	Grade 2	224.00	4,480.00
JUGO BEANS	Grade 1	420.00	8,400.00
	Grade 2	294.00	5,880.00
TEPARY BEANS	Grade 1	320.00	6,400.00
	Grade 2	224.00	4,480.00
CHINA PEAS	Grade 1	360.00	7,200.00
	Grade 2	252.00	5,040.00

NB

The above prices have been set in line with the market, and are valid until **31st May 2012**. They will be adjusted to stay in line with the market prices whenever major changes occur. Prices of all crops except sunflower seed are for 50 kg bags. Sunflower seeds prices are for 30 kg bags. The price excludes the cost of bags. Producers who deliver in new plastic bags will be paid an allowance of P2.00 per bag.

M. Mphathi
Chief Executive Officer





Botswana Agricultural Marketing Board

2012/2013 MARKETING SEASON

PRODUCER PRICES FOR SCHEDULED PRODUCE

Botswana Agricultural Marketing Board has set producer prices as shown below. These prices are for delivery at all our branches across the country: Pitsane, Kanye, Moshupa, Gaborone, Mahalapye, Palapye, Serowe, Selibe Phikwe, Francistown, Maun and Pandamatenga.

		<u>Bag</u>	<u>Tonne</u>
SORGHUM	Grade 1	111.10	2,222.00
	Grade 2	77.77	1,555.40
MILLET	Grade 1	130.00	2,600.00
	Grade 2	91.00	1,820.00
WHITE MAIZE	Grade 1	104.85	2,097.00
	Grade 2	73.40	1,467.90
YELLOW MAIZE	Grade 1	99.00	1,980.00
	Grade 2	69.30	1,386.00
SUNFLOWER	Grade 1	111.07	3,665.20
GROUNDNUTS	Grade 1	420.00	8,400.00
	Grade 2	294.00	5,880.00
TSWANA COWPEAS	Grade 1	400.00	8,000.00
	Grade 2	280.00	5,600.00
BLACK-EYE COWPEAS	Grade 1	400.00	8,000.00
	Grade 2	280.00	5,600.00
WHITE HARRICOTS	Grade 1	320.00	6,400.00
	Grade 2	224.00	4,480.00
JUGO BEANS	Grade 1	420.00	8,400.00
	Grade 2	294.00	5,880.00
TEPARY BEANS	Grade 1	320.00	6,400.00
	Grade 2	224.00	4,480.00
CHINA PEAS	Grade 1	360.00	7,200.00
	Grade 2	252.00	5,040.00

NB

The above prices have been set in line with the market, and are valid until **30th April 2012**. They will be adjusted to stay in line with the market prices whenever major changes occur. Prices of all crops except sunflower seed are for 50 kg bags. Sunflower seeds prices are for 30 kg bags. The price excludes the cost of bags. Producers who deliver in new plastic bags will be paid an allowance of P2.00 per bag.

M. Mphathi
Chief Executive Officer

